

## The Australian Early Warning Network (EWN)

# Global Multi-Hazard Early Warning System

This presentation provides a brief description of EWN's operational early warning system. The system sends out thousands of alerts on a daily basis. It is the only one of its kind.

The Early Warning Network,  
6/32 Bay Street, Tweed Heads NSW 2485  
Phone: +61 7 5590 4173 Mobile: 0403 147197  
email: [Kerry@ewn.com.au](mailto:Kerry@ewn.com.au)  
web: [www.ewn.com.au](http://www.ewn.com.au)

*Prepared by Kerry Plowright*

---

### **About the Australian Early Warning Network (EWN)**

EWN provides a free emergency alert service that covers everything from tsunami through to severe weather and fire. EWN tracks severe events alerting people directly in the path of a storm with potential for hail, flash flooding or damaging winds etc. To accomplish this mission EWN has developed a sophisticated but easy to use multi-hazard, multi-channel geographic notification system.

Using the map below, click a point on the map to start drawing an area selection. Click at each new point to add to the area.  
Members in your polygon selection will be sent this alert.

#### Find Location

Street

Suburb / Town

Boonah

#### Polygon Tools

Show recent polygons 12 Hours

Show Weather Radars

Fill Area

Remove Point

Clear Polygon

# EW System Brief

EWN is capable of sending one or many millions of alerts to threatened populations and individuals.

EWN's multi-hazard, multi-channel geographic early warning system is designed to instantly and simultaneously broadcasts alerts and notifications to individuals, groups, or persons in selected areas over multiple communication mediums. Alerts are sent via SMS, phone, email, desktopALERT™ and any other electronic gateway available.

**Type:** Geographic Notification and Information System (GNIS)

# How It Works

Notifications or alerts can be sent using one of four methods:

1. GIS
2. Group
3. Quick
4. Saved alerts

## GIS Alert

A GIS alert, as in the example to the right, is where an operator or alert manager selects or draws an alert area on the map. After creating the message and selecting the channels in which to send it through, everyone registered within that area will be alerted.

## Group Alert

A group alert is sent to pre-defined lists.

## Quick Alert

A quick alert is used to send to individuals or groups selected from a directory.

## Saved Alert

This is an alert that is saved, normally setup up for an area or community that is vulnerable to a known risk. Saves time and confusion in emergency situations.

# Geospatial Data

The systems GIS alerting is accurate to within three meters. For best results recipients are geo-located as accurately as possible.

To increase the accuracy of alerts, other geospatial data is overlaid in real time into the GIS control panel.

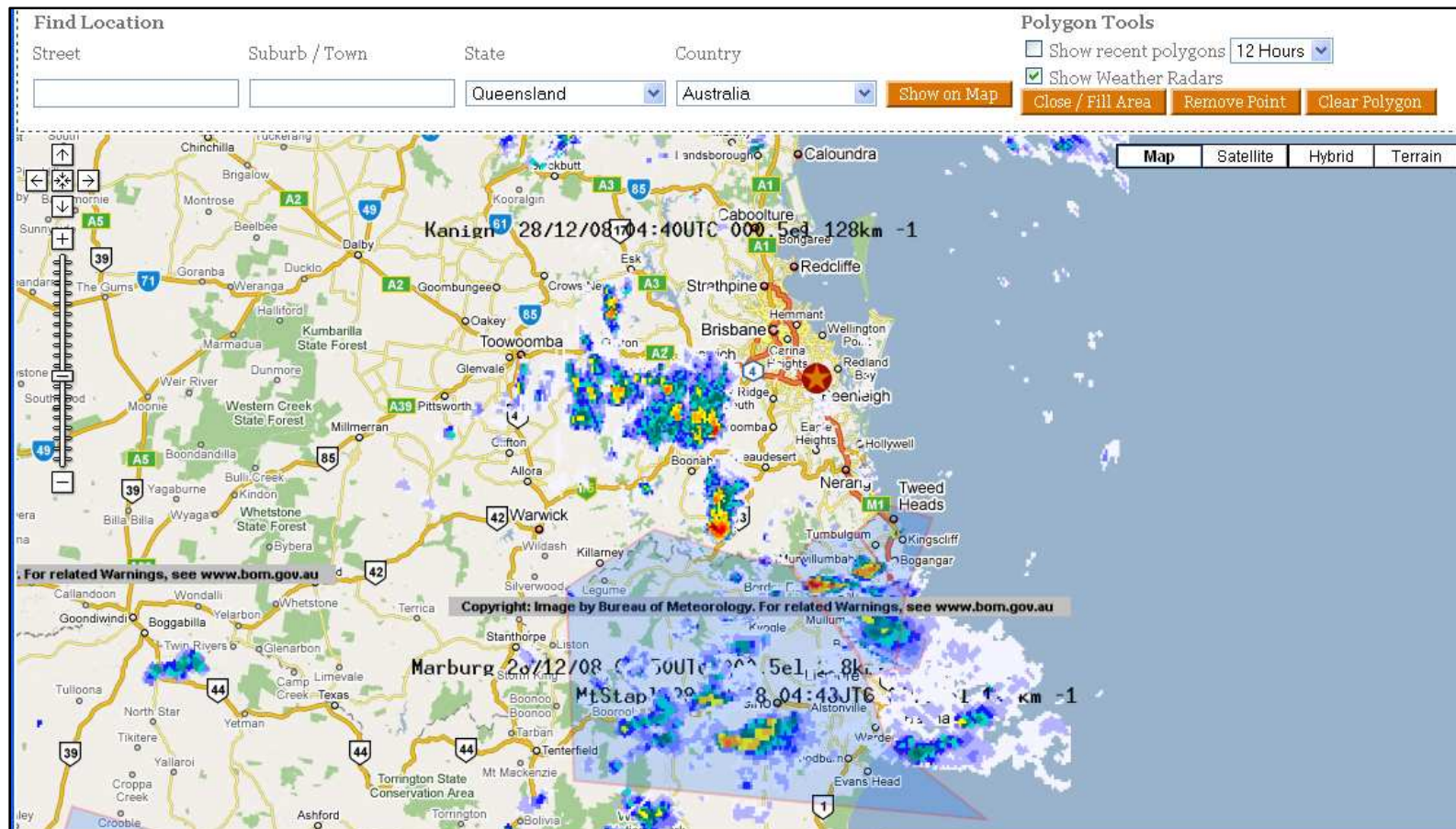

# Populating the Alert Database

Directories or address and contact details can be imported and automatically geo-coded by the system.

Alternatively listings can be geographically grouped or located as per screen above.

The system also allows people to login and register themselves.

**1 Login Details**  
Please enter your email address and a password.

Email Address

Password

Confirm Password

**2 Who you are**

Mr

Your First Name

Surname

**3 Your Location**  
Use your organisation, company, or community groups street address if appropriate.  
We use this information to customise our service for you. We only send you Alerts for events happening in your area.

Street

Suburb / Town

Postcode

State

Country

**4 SMS Alerts**  
Receive FREE emergency alerts on your mobile phone when they are issued.

Mobile Number

Phone Number

I agree and accept the [User License Agreement](#) and [Privacy Policy](#).

**5 Optional Information**  
In order to help emergency services responding to an urgent situation at your home/business or near you, you can enter additional information here.

Is there a pool

How many people live there

Number and type of animals

Are there any disabilities

Are there gas bottles? Please describe location

Alternate Contact Details

Information You think responders might need

**6 List of Other Services In Your Area**

Neighbour Hood Watch  
Schools  
Council  
[List](#)

# EWN desktopALERT™

desktopALERT™ is the preferred method by members for receiving daily and detailed notifications

In addition to emails and phones EWN can force a desktop popup.

Example of orange alert.

The public can register into the system online or via DesktopALERT™

# Joining the System

When people join using either method, the system checks their location for other services they can elect to receive.

Our experience is that people freely provide additional information. This information is useful to emergency personnel responding to a situation.

**NOTE: DesktopALERT™ is about to be replaced with a new version.**

Information is collected according to responder needs – ie 'Where are the gas bottles?' a common request by fire fighters responding to a blaze at 2am in the morning.

# A Country Can be Setup in Minutes

There is no software to install. Administrators can access and manage their system from any internet connection.

Welcome, kerry@ewn.com.au. [Logout](#)

- [-] **EWN Administration**
  - [Send Group Alert](#)
  - [Send GIS Alert](#)
  - [Send Quick Alert](#)
- [-] **Reporting**
  - [Alerts Sent](#)
  - [Quick Alerts Sent](#)
- [-] **Group Administration**
  - [Add Group](#)
  - [Edit / Delete](#)
  - [Edit Group Members](#)
  - [View Group Members](#)
- [-] **Members**
  - [Search / Edit / Delete](#)
  - [Add Members](#)
  - [Import Members](#)
- [-] **Super Admin**
  - [Default DesktopALERT Message](#)
  - [Show/Hide Latest Alerts on Website](#)
  - [Add New Content Provider](#)
  - [Add New User to Existing Content Provider](#)
  - [Custom Banners](#)

### Send Alert

**Send an Alert to All Group Members**

Please select how you wish to alert recipients

EWN DesktopALERT     SMS / Pager  
 EWN Website         Phone  
 Email

To:

Subject:

Expires:

Status:

**Website, E-Mail and DesktopALERT Message Content**

Please enter the Alert text you wish to send. This text will be shown to users with the client, displayed on the website, and sent in HTML emails.

# Ready to Send Alerts

Within minutes a new user (country or other entity) could be sending alerts to everyone, a state, a city...

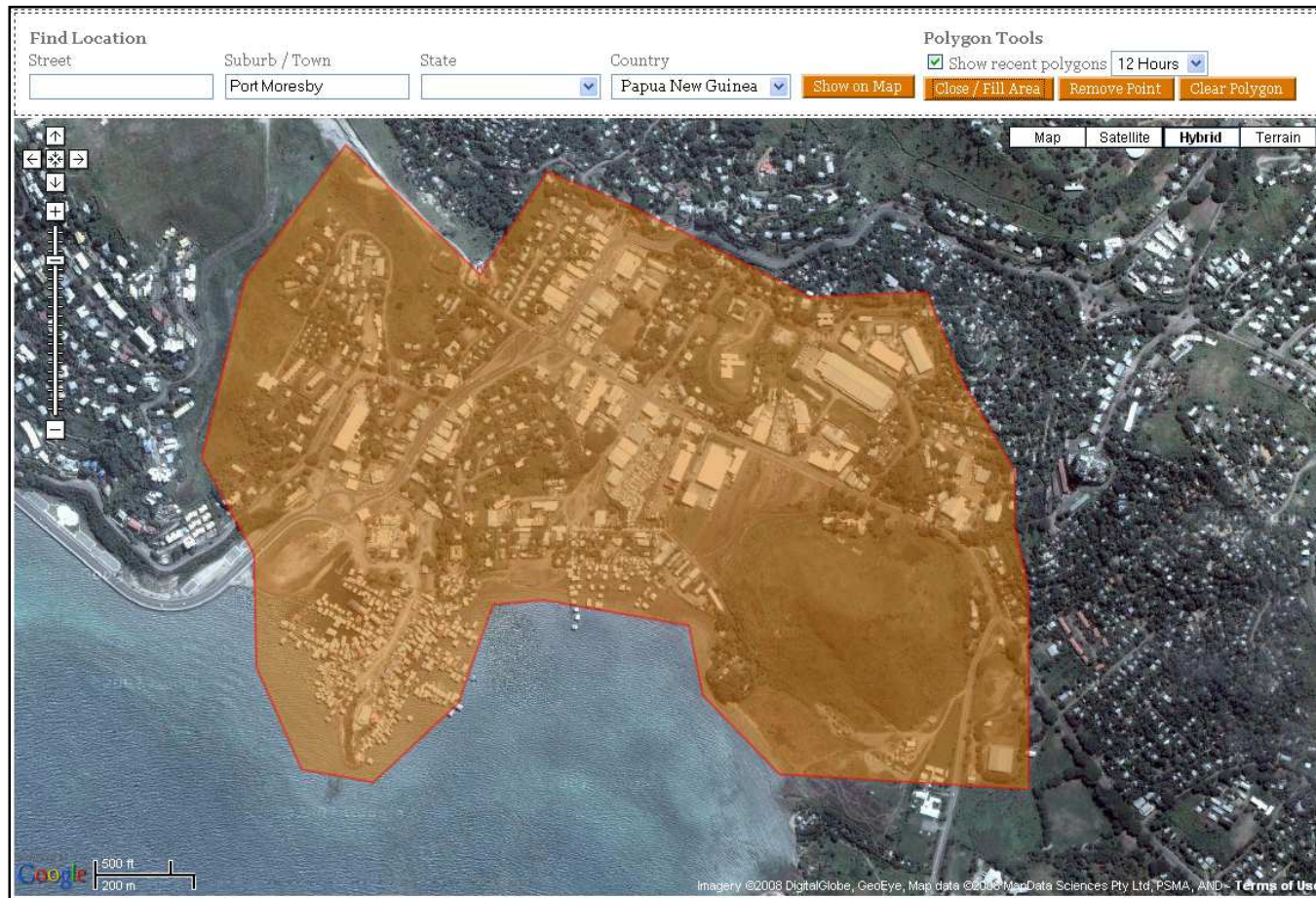

# Anyone, Anywhere

Or to a building or individual...

Find Location

Street  Suburb / Town  State  Country

Polygon Tools

Show recent polygons

Map Satellite **Hybrid** Terrain

200 ft  
50 m

Imagery ©2008 DigitalGlobe, GeoEye, Map data ©2008 MapData Sciences Pty Ltd, PSMAN Terms of Use

# Management & Administration

The GNIS features substantial management and administrative features driven from experience in daily operations. The system is designed to be operated by one or many alert managers at a time. All activities are recorded, immediately visible, graphically displayed and available in numerous reports.

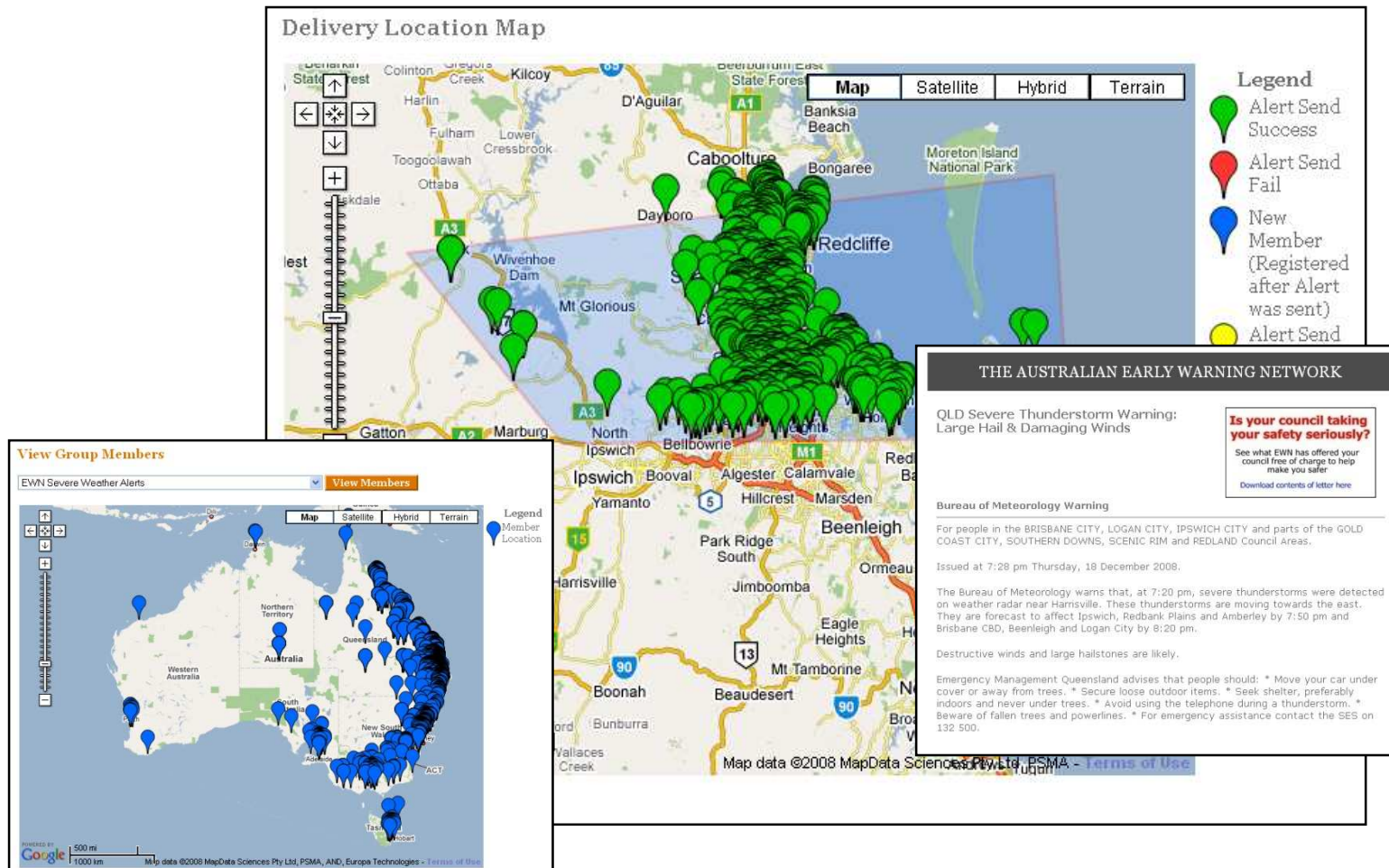

We could go on... but by now I think you will have got the point.

An extremely capable system is available right now free of charge that can save lives.

There are no strings attached to this offer. EWN will provide source code to secure operations and is keen to work with any party to jointly improve the system. Users of the system are free to change to any other system at any time. But right here, right now is something that can save lives.

The greatest danger to the public is more talk and no action.